Edit Share

How to Generate an Investor Reporting Package Spreadsheet

Learn how to access the investor reporting portal to generate custom spreadsheets for your financial documents. This guide walks you through the navigation steps needed to select your report parameters and export your data efficiently.

Anakin Downer 16 steps 3 minutes

Mfsasp

1 Navigate to https://ganwebp.mfsasp.com/MWS_DASH/Main-en_U...

Guide Me

A

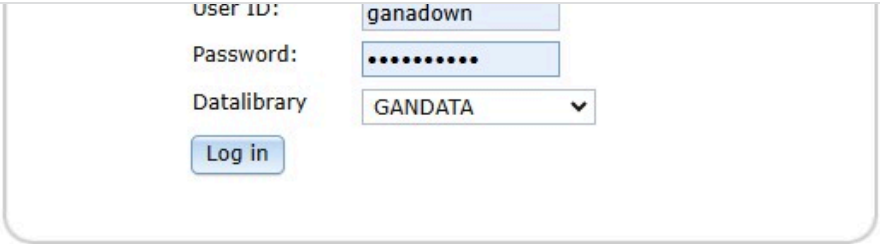

2 Click this password field.

A

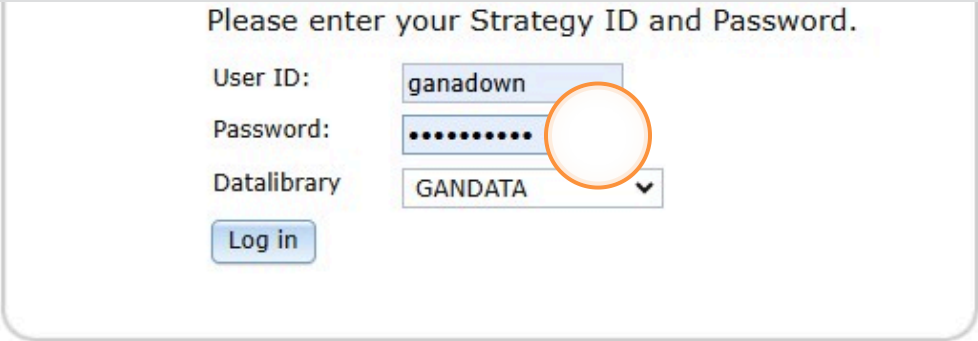

3 Click "Log in"

A

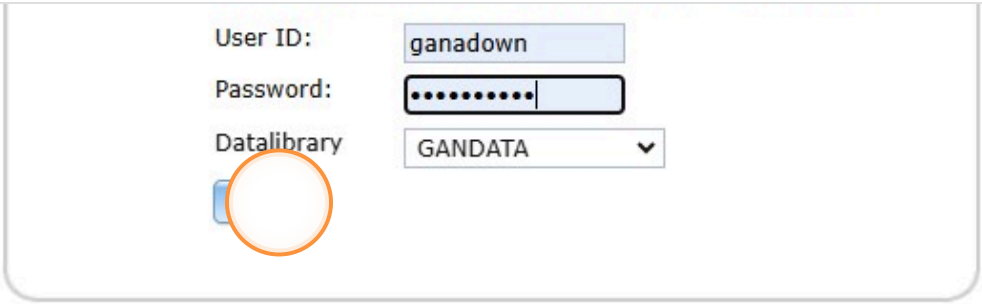

4 Click "Investor Reporting Package"

A

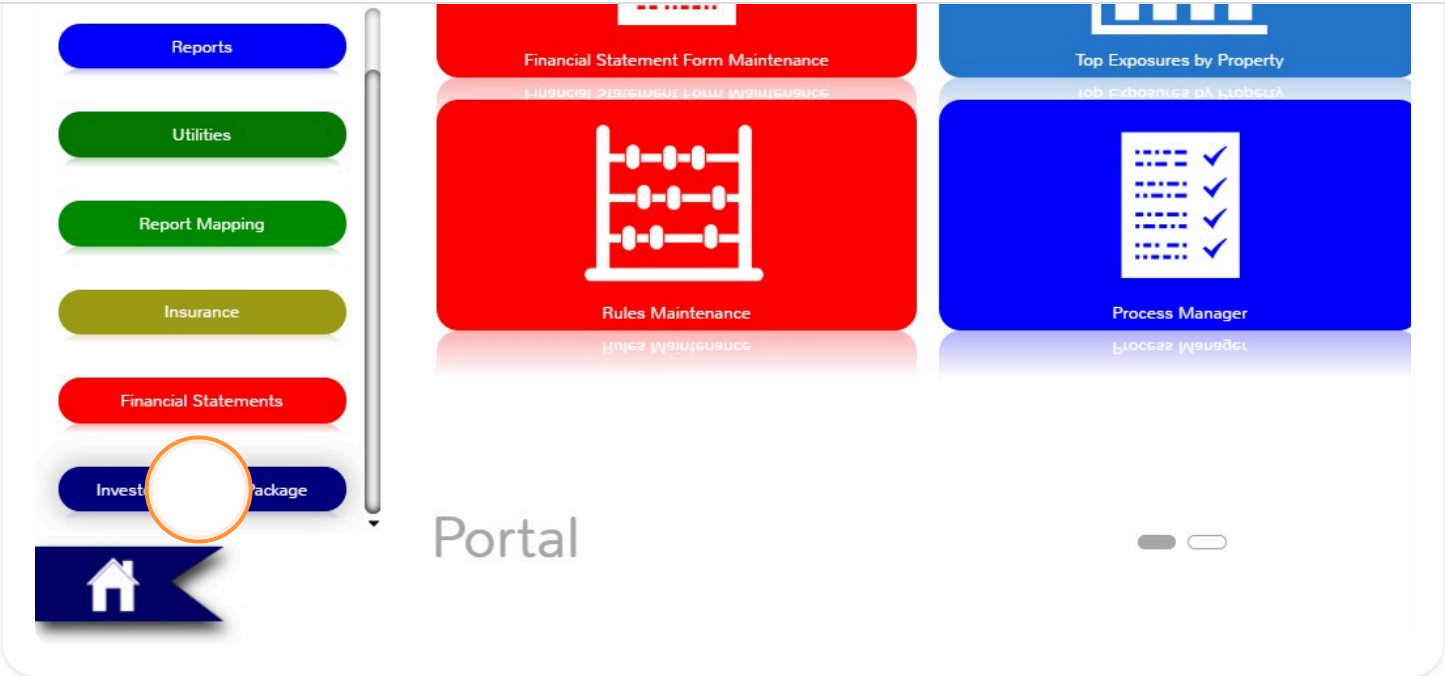

If you don't have Investor Reporting Package as a widget follow steps 5 through 9.

5 Click "Add Widgets"

A

6 Click this text field.

A

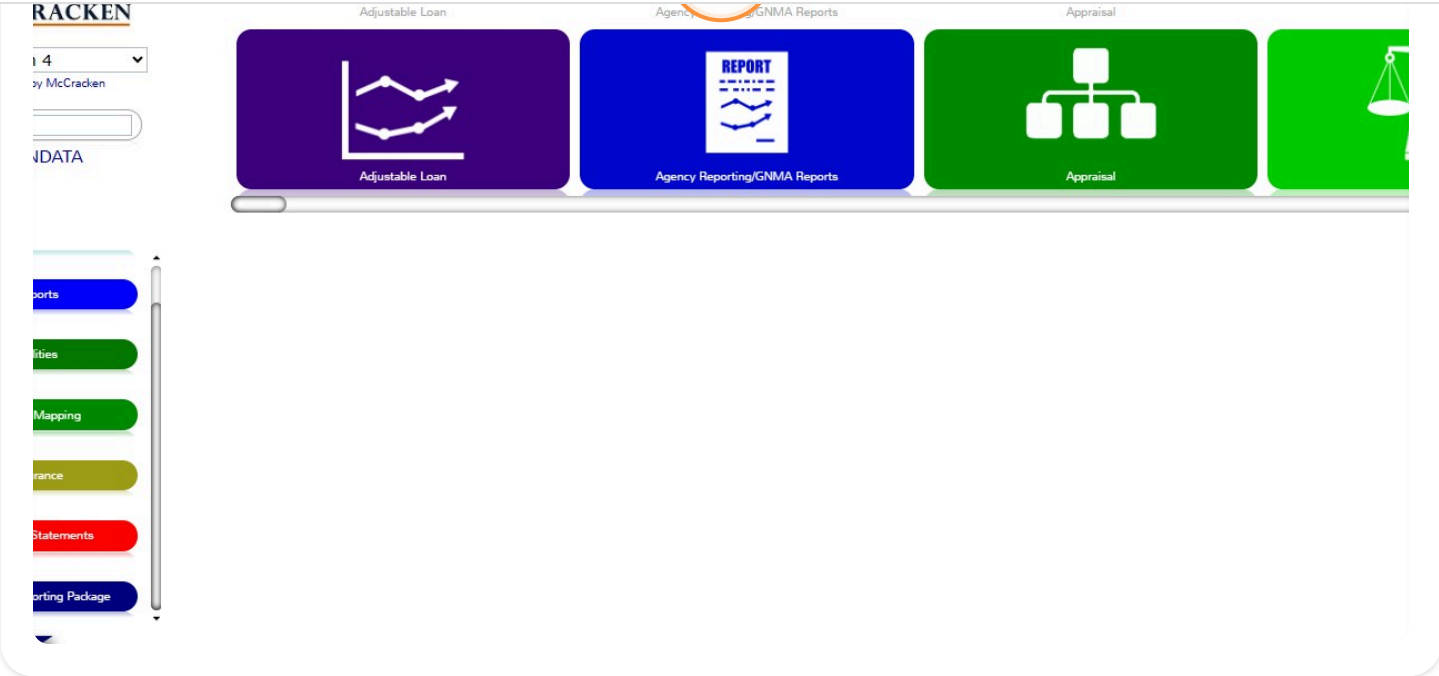

7 Type "Investor Reporting Package"

8 Click "Investor Reporting Package"

A

9 Click "Investor Reporting PackageInvestor Reporting PackageWidget to generate reports for investor reporting.Widget is currently on your dashboard Add ..."

A

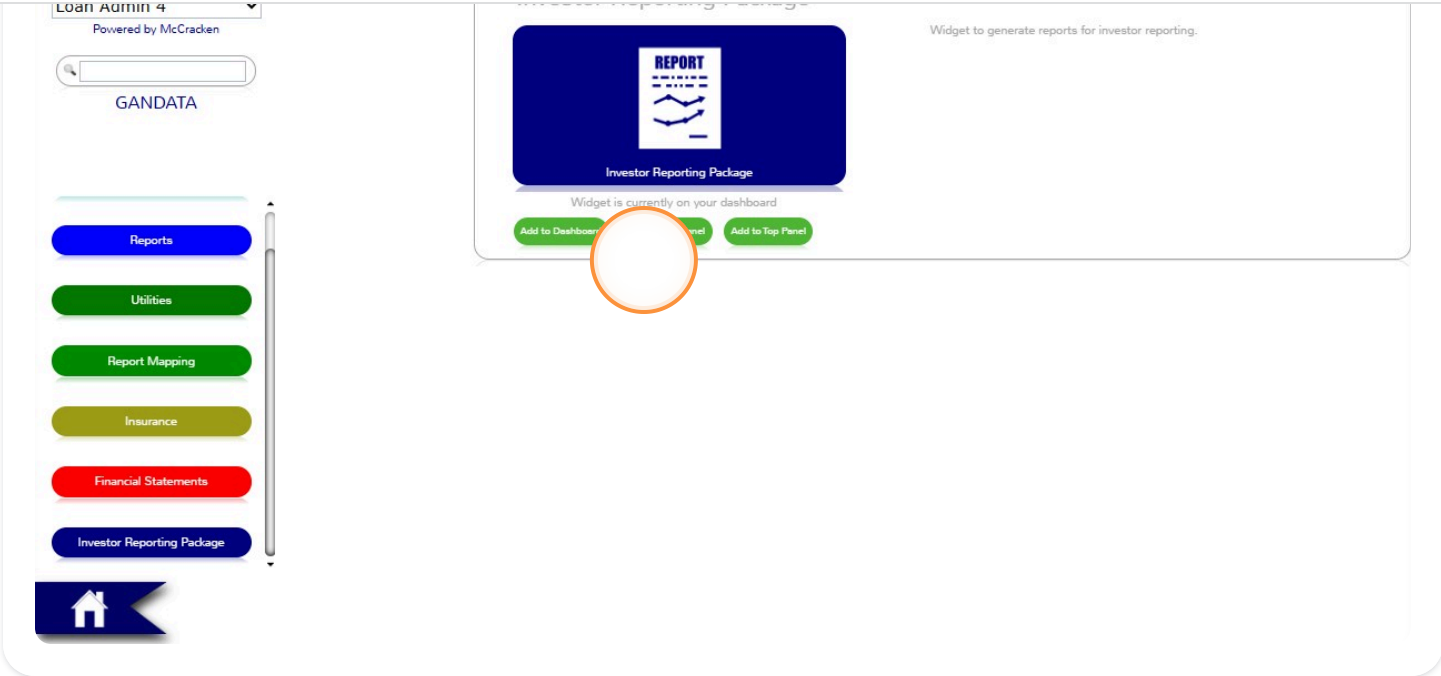

10 Click this radio button.

A

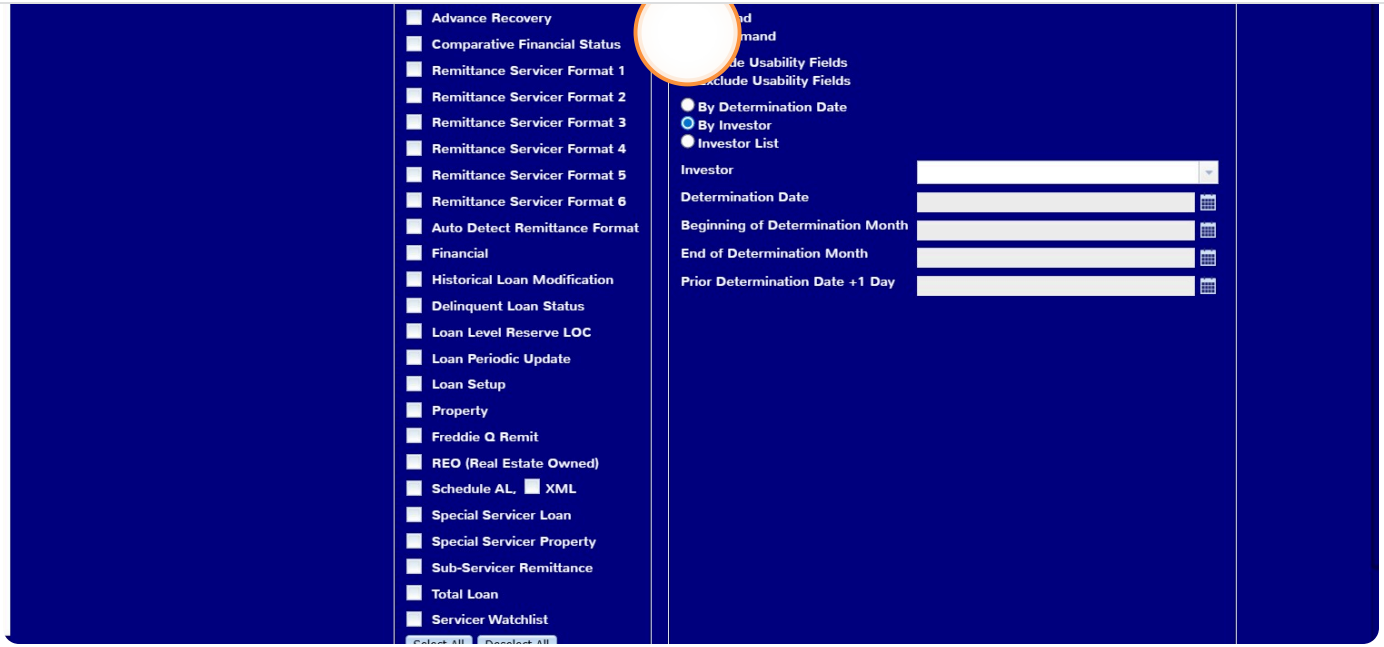

11 Click this radio button.

A

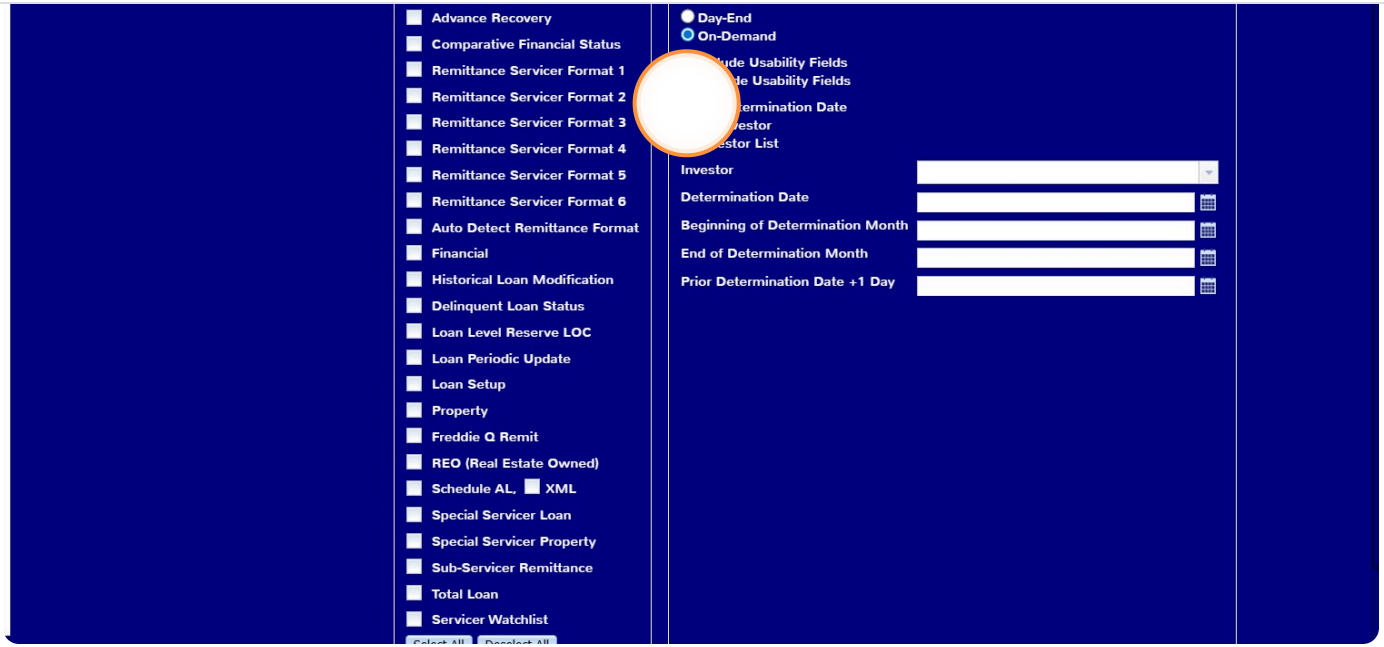

12 Click this checkbox.

A

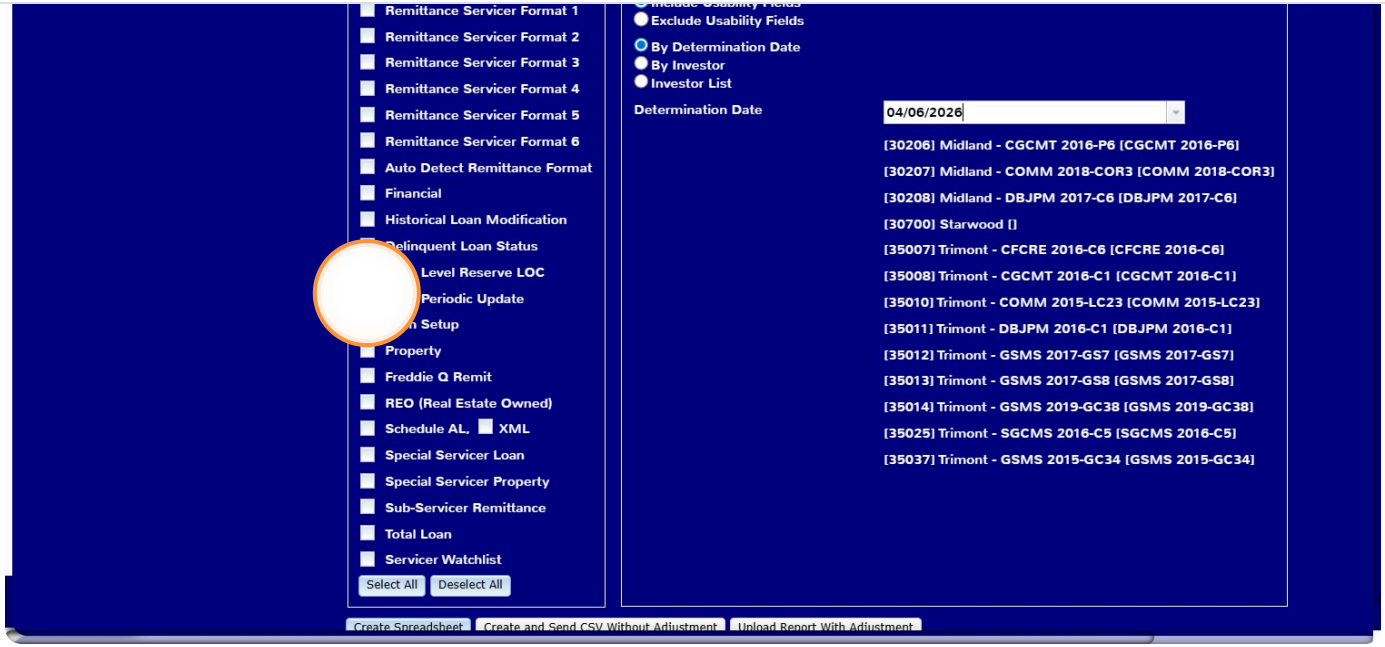

13 Click this checkbox.

A

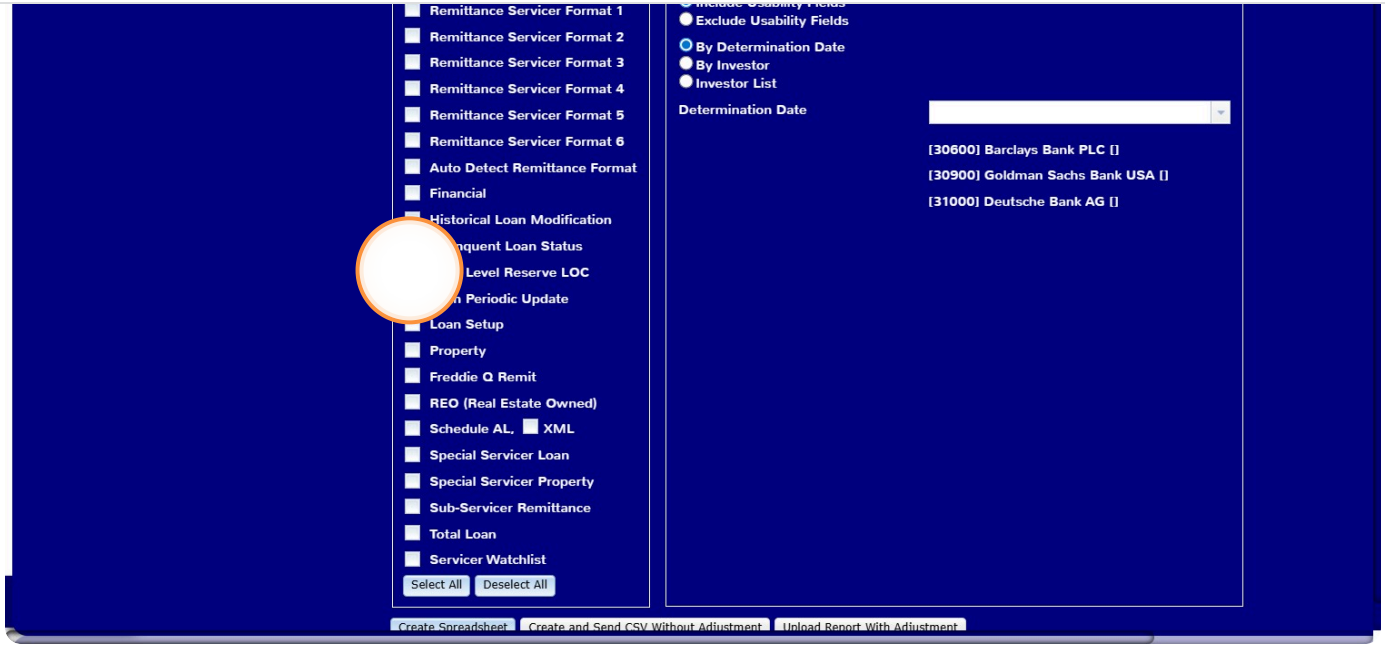

14 Click this text field.

A

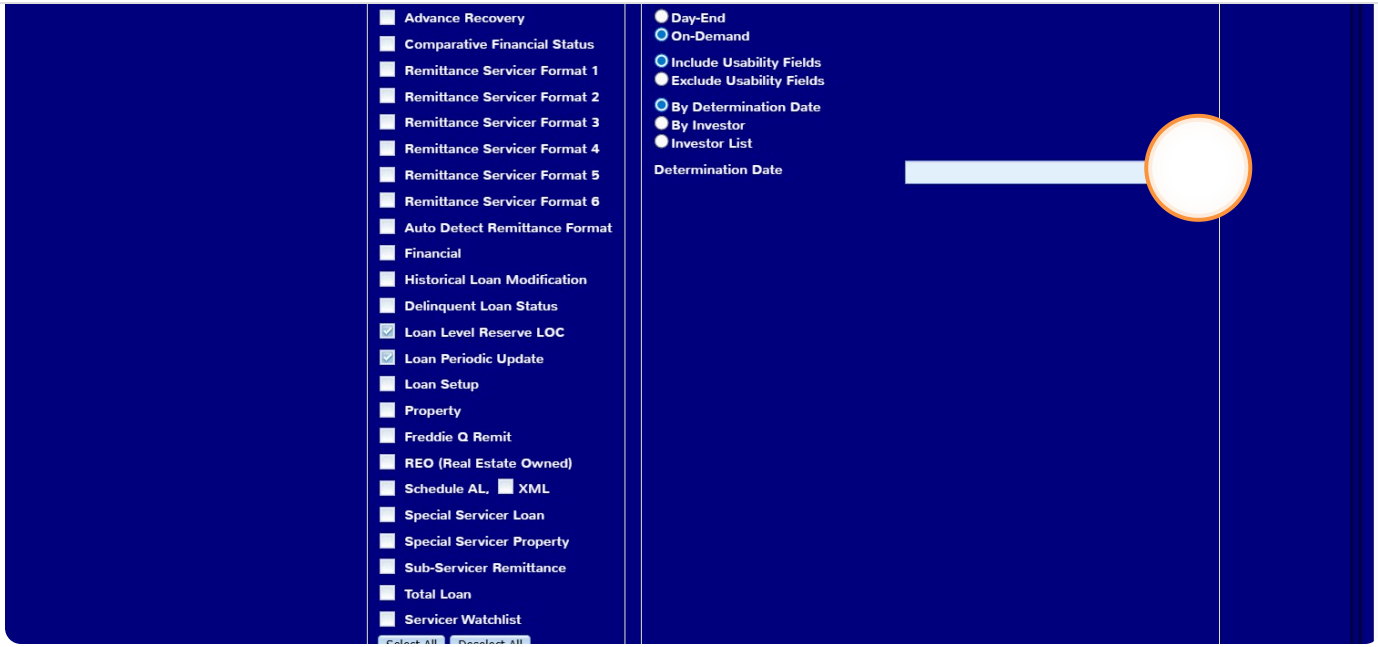

15 Click "04/06/2026"

A

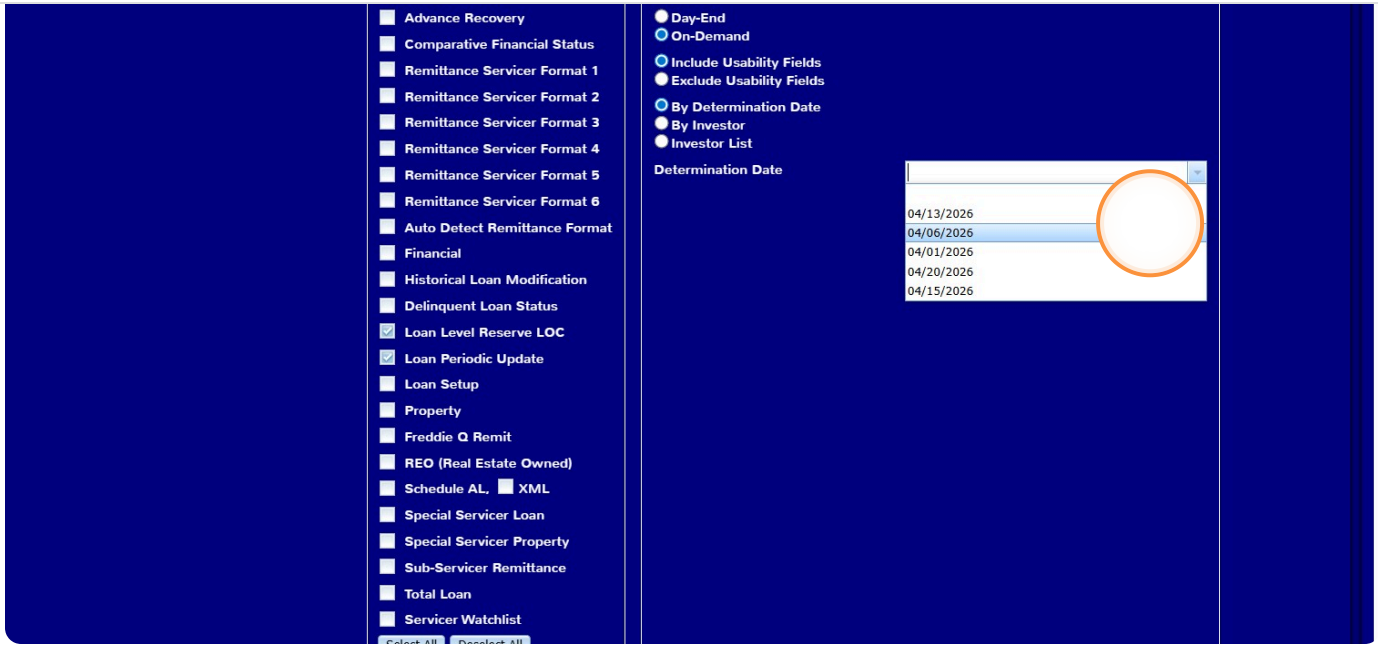

16 Click "Create Spreadsheet"

A

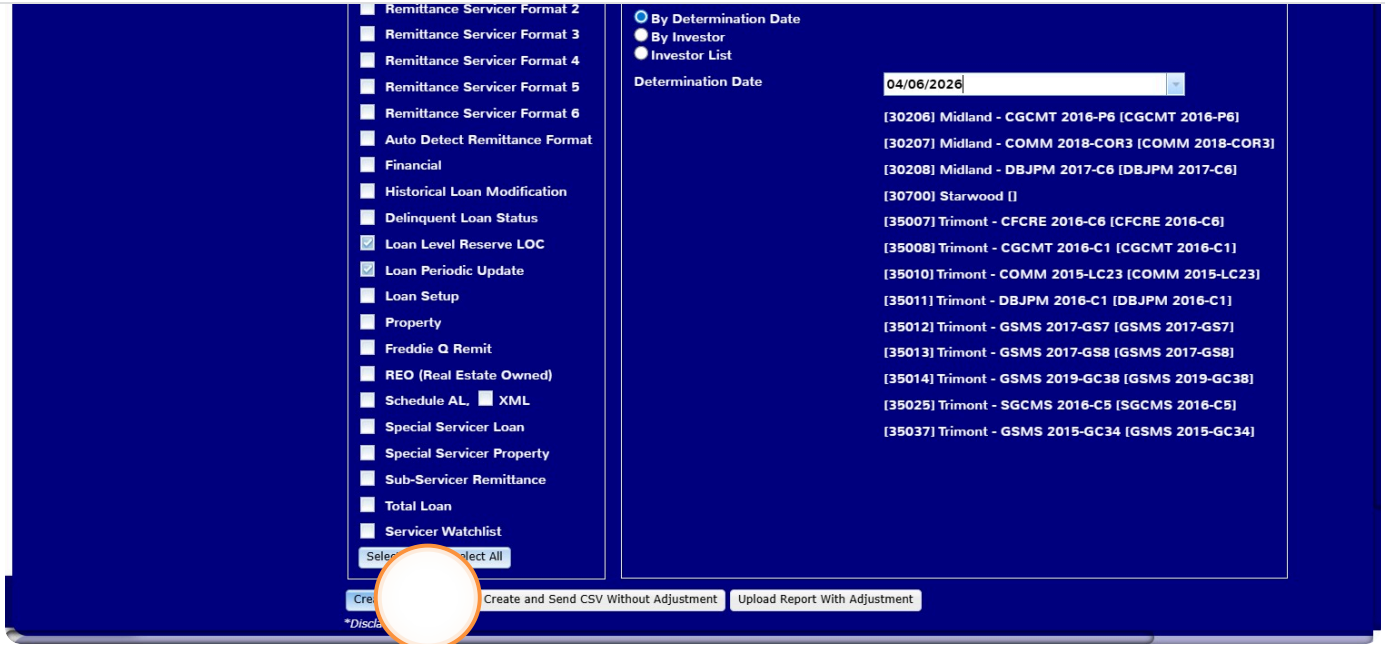
Remittance Servicer Format 2
Remittance Servicer Format 3
Remittance Servicer Format 4
Remittance Servicer Format 5
Remittance Servicer Format 6
Auto Detect Remittance Format
Financial
Historical Loan Modification
Delinquent Loan Status
Loan Level Reserve LOC
Loan Periodic Update
Loan Setup
Property
Freddie Q Remit
REO (Real Estate Owned)
Schedule AL, XML
Special Servicer Loan
Special Servicer Property
Sub-Servicer Remittance
Total Loan
Servicer Watchlist
By Determination Date
By Investor
Investor List
Determination Date
04/06/2026
[30206] Midland - CGCMT 2016-P6 [CGCMT 2016-P6]
[30207] Midland - COMM 2018-COR3 [COMM 2018-COR3]
[30208] Midland - DBJPM 2017-C6 [DBJPM 2017-C6]
[30700] Starwood []
[35007] Trimont - CFCRE 2016-C6 [CFCRE 2016-C6]
[35008] Trimont - CGCMT 2016-C1 [CGCMT 2016-C1]
[35010] Trimont - COMM 2015-LC23 [COMM 2015-LC23]
[35011] Trimont - DBJPM 2016-C1 [DBJPM 2016-C1]
[35012] Trimont - GSMS 2017-GS7 [GSMS 2017-GS7]
[35013] Trimont - GSMS 2017-GS8 [GSMS 2017-GS8]
[35014] Trimont - GSMS 2019-GC38 [GSMS 2019-GC38]
[35025] Trimont - SGCMS 2016-C5 [SGCMS 2016-C5]
[35037] Trimont - GSMS 2015-GC34 [GSMS 2015-GC34]
Create and Send CSV Without Adjustment
Upload Report With Adjustment